

N O R D I C E P I

# PROGRAMME

## ICELAND

## 2011

### **NordicEpi 2011**

The 5th Nordic Meeting in Epidemiology  
and Register-based Health Research

**Increased use and harmonization of Nordic population-  
based health registries for epidemiologic studies**

Programme



## Tuesday June 14, 2011

- 09:00-17:00 **Pre-conference course**  
Survival course arranged by Paul Dickman, Karolinska Institutet Stockholm and Thor Aspelund, Icelandic Heart Association and University of Iceland, Iceland
- 18.00-19:30 **Registration and "Get-together"** at Háskólatorg (Háma), University of Iceland

## Wednesday June 15, 2011

### HT 102

*Chairmen* *Eero Pukkala & Sigríður Haraldsdóttir*

- 08:30-08:50 Late registration and coffee
- 08:50-09:00 **Welcome**  
Laufey Tryggvadóttir, Chair, Icelandic Society for Epidemiology and Biostatistics
- 09:00-09:15 **Opening**  
Geir Gunnlaugsson, National Director of Health, Iceland
- 09:15-09:20 **Greetings from Nordic Cancer Union**  
Ragnheiður Haraldsdóttir
- 09:20-9:40 **50 years of Nordic collaboration - Association of Nordic Cancer Registries (ANCR)**  
Hans Storm, Danish Cancer Society
- 09:40-10.00 *Coffee*
- 10:00-12:00 **Workshop on Nordic Data Collaboration (see special programme)**  
Magnus Stenbeck
- 12:00-13:00 *Lunch*
- 13:00-13:30 **Keynote: Combining Cohort Data With Registers - Ideal Setting For Any Research Question.**  
Marjo-Riitta Järvelin, Imperial College, London
- 13:30-16:30 **Parallel Sessions (see special programme)**
- 16:30 End of first day
- 17:30 Reception at the City Hall
- 19:00 Conference Dinner at Harpa

## Thursday June 16, 2011

### HT 102

*Chairmen* *Ulrik Schiøler Kesmodel & Kristinn Tómasson*

09:00-09:30 **Keynote: Nordic countries profiles: demographic, epidemiologic and public health perspectives.**

Stein Emil Vollset, University of Bergen, Norway

09:30-10:00 **Keynote: Icelandic Health Registers, an expanding resource.**

Sigríður Haraldsdóttir, Head of Health Statistics, Directorate of Health

10:00-10:20 *Coffee*

10:20-11:30 **Poster session (G 102 and G 103)**

11:30-12:00 **Keynote: Has the time come to combine Nordic registers and how may these registers work with existing ad hoc cohort studies? Experience from Nordforsk "Longitudinal Epidemiology".**

Professor Jørn Olsen, University of Aarhus

12:00-13:00 *Lunch*

### HT 102

*Chairmen* *Laufey Tryggvadóttir & Tom Ivar Lund*

13:00-13:30 **Results from the Workshop, future plans**

Magnus Stenbeck

13:30-13:40 **Next NordicEpi meeting**

Laufey Tryggvadottir and Tom Ivar Lund

13.50-16:35 **Parallel Sessions (see special programme)**

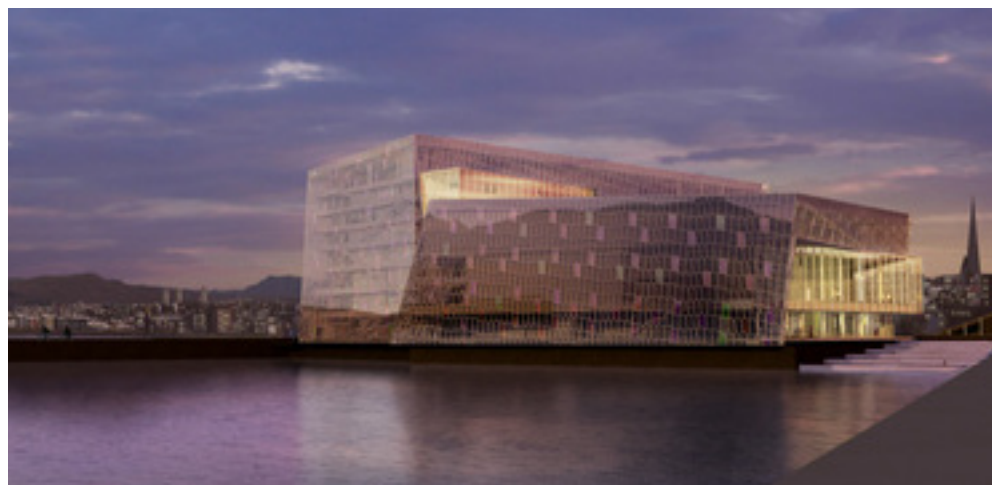



## Workshop on Nordic Data Collaboration

Wednesday June 15, 10:00-12:00

**HT 102**      **Chair: Magnus Stenbeck**

- 10:00      **Introduction: Access to national data repositories in the Nordic countries**  
Magnus Stenbeck
- 10:10      **A successful Nordic registry based research activity on cancer, present and future challenges**  
Hans Storm
- 10:20      **The Nordic collaboration on SSRIs and Birth Outcomes**  
Unnur Valdimarsdottir
- 10:30      **The scientists' right to simple access to registry data**  
Anders Ahlbom
- 10:40      **Nordic collaboration in sickness absence research - quo vadis**  
Ellenor Mittendorfer-Rutz
- 10:50      **It should be much easier to use Nordic population based registers in research**  
Jørn Olsen
- 11:00      **Nordic Occupational Cancer (NOCCA) study, a unique register-based Nordic study network with huge dimensions**  
Eero Pukkala
- 11:10      **Panel discussion**  
Magnus Stenbeck, Hans Storm, Camilla Stoltenberg, Anders Ahlbom, Ellenor Mittendorfer-Rutz, Jørn Olsen, Eero Pukkala, and Unnur Valdimarsdottir
- 11:50      **Summary and concluding remarks: Examples and ideas for Nordic registry collaboration**  
Camilla Stoltenberg

## Parallel Sessions

Wednesday June 15, 13:30-16:15

<b>HT 102</b>	<b>Psychiatric Epidemiology</b> <b>Chairs: Ellenor Mittendorfer Rutz &amp; Pia Svedberg</b>
13:30	<b>Frailty modelling of schizophrenia</b> Elisabeth Svensson
13:45	<b>Genetic and environmental liability to disability pension due to psychiatric diagnoses: a prospective study of Swedish twins</b> Pia Svedberg
14:00	<b>Applying new statistical models to population-based data</b> Jari Haukka
14:15	<b>Short-term effects of parental risk factors on the onset of attempted suicide in the offspring</b> Ellenor Mittendorfer Rutz
14:30	<b>Workplace bullying and psychotropic medication: a longitudinal register based study</b> Tea Lallukka
14:45-15:15	<i>Coffee</i>
15:15	<b>Imprisonment among male psychiatric inpatients</b> Steinn Steingrímsson
15:30	<b>Clozapine, but not other atypical antipsychotics, associated with lower risk of suicide attempts in schizophrenic patients</b> Gunilla Ringbäck Weitoft
15:45	<b>Increased stress among women following an economic collapse – a prospective cohort study</b> Arna Hauksdóttir
16:00	<b>Mental Health in the 1987 Finnish Birth Cohort</b> Mika Gissler



## Parallel Sessions

**Wednesday June 15, 13:30-16:30**

**HT 101      Cancer Epidemiology**  
**Chairs: Unnur Valdimarsdóttir & Anders Ahlbom**

- 13:30      **Do Sleep Disturbances Increase the Risk of Prostate Cancer?**  
Lára G. Sigurðardóttir
- 13:45      **Consumption of Rye Bread in Early Life and Risk of Advanced Prostate Cancer**  
Jóhanna Eyrún Torfadóttir
- 14:00      **Cancer in first-degree relatives and risk of testicular cancer in Denmark**  
Rikke Baastrup Nordsborg
- 14:15      **Re-using data from a nested case-control study of lung cancer following breast cancer to investigate risk factors for contralateral breast cancer**  
Marie Reilly
- 14:30      **Chemical exposures, cancer incidence, and completeness in the Cancer Registry of Norway offshore cohort**  
Jo Stenehjem
- 14:45-15:15      *Coffee*
- 15:15      **Register-based evaluation of cancer incidence among diabetic people**  
Reijo Sund
- 15:30      **Social inequality in incidence of and survival from cancer in a population-based study in Denmark, 1994-2003: An overview**  
Marianne Steding-Jessen
- 15:45      **The trauma of a cancer diagnosis – immediate rise in the risks of cardiovascular deaths and suicide**  
Fang Fang
- 16:00      **Epidemiology of and survival from thyroid cancer in the Arkhangelsk region, Russia: a registry-based study.**  
Andrej M Grjibovski
- 16:15      **Hepatitis B and C viruses and survival from hepatocellular carcinoma: a Russian registry-based study**  
Andrej M Grjibovski

## Parallel Sessions

Wednesday June 15, 13:30-15:45

**L 102            Cardiovascular Epidemiology**  
**Chairs: Grethe Tell & Thor Aspelund**

- 13:30            **Environmental effects on birth weight and consequences for later health**  
Thorhallur I Halldorsson
- 13:45            **BMI corrections based on the MONICA population study**  
Robert Lundqvist
- 14:00            **Using sib-pairs to estimate familiarity of survival after acute myocardial infarction.**  
Anna Bennet
- 14:15            **The use of administrative registers to measure the stroke incidence and event rate - a validation of the stroke information in the Swedish National Patient Register and Cause of Death Register**  
Max Köster
- 14:30            **Better long-term survival in young and middle-aged women than in men after a first myocardial infarction between 1985 and 2006.**  
Rose-Marie Isaksson
- 14:45-15:15    *Coffee*
- 15:15            **The gap in survival after a first myocardial infarction between subjects with or without diabetes is unchanged.**  
Mats Eliasson
- 15:30            **The effect of protein intake on growth up to one year of age**  
Inga Thorsdottir



## Parallel Sessions

**Thursday June 16, 13:50-16:35**

**HT 102      Reproductive Epidemiology**  
**Chairs: Mika Gissler & Helga Sól Ólafsdóttir**

- 13:50      **Maternal smoking during pregnancy and offspring mortality up to early adulthood: a Swedish cohort study.**  
Caroline Dietrich
- 14:05      **Social variations in pregnancy outcomes in Arctic Russia from 1973 to 2002: a registry-based study**  
Andrej M Grjibovski
- 14:20      **Risk of infertility in women with high level of physical activity– the Nort-Trøndelag population based health study.**  
Sigríður Lára Guðmundsdóttir
- 14:35      **Increased attendance rates and altered characteristics of sexual violence**  
Agnes Gísladóttir
- 14:50      **Alcohol in pregnancy: attitudes, knowledge and information practice among midwives in Denmark 2000-2009**  
Ulrik Schiøler Kesmodel
- 15:05-15:35      *Coffee*
- 15:35      **Population-based surveillance system on medicine and pregnancy: antiepileptic drug use during pregnancy and perinatal health outcomes, Finland 1996–2006**  
Miia Artama
- 15:50      **The Nordic Collaborative study on Health And Social inequality in Early life (NorCHASE): Lessons learned**  
Anne-Marie Nybo Andersen
- 16:05      **Perinatal health of children born after induced abortion using Finnish Health Care Registers**  
Reija Klemetti
- 16:20      **Risk of birth abnormalities in the offspring of men with a history of cancer: a cohort study using danish and swedish national registries**  
Lars Rylander

## Parallel Sessions

Thursday June 16, 13:50-16:20

- HT 101      Increased use and harmonization of Nordic registries for epidemiologic studies**  
**Chairs: Camilla Stoltenberg & Jørn Olsen**
- 13:50      **The impact of birth mode of delivery on asthma and allergic diseases in childhood and adolescence – a sibling study**  
Cecilia Lundholm
- 14:05      **Tracking and collection of child- and school health records for epidemiologic research - A randomized pilot study**  
Anne K. Örtqvist
- 14:20      **Cancer Incidence among Nordic Twins.**  
Axel Skytthe
- 14:35      **Survival from childhood cancer in the Nordic countries**  
Vanna Albieri
- 14:50      **Anti-asthma drug dispensing and Air pollution levels in Iceland's capital region 2006-9**  
Hanne Krage Carlsen
- 15:05-15:35      *Coffee*
- 15:35      **Epidemiological mapping in the province of Halland, Sweden**  
Ulf Strömberg
- 15:50      **Is a remote access system the answer for the challenges of register research in Finland?**  
Marianne Johnson
- 16:05      **The nordic arthroplasty register association. Report from a unique collaboration.**  
Anne Marie Fenstad



## Parallel Sessions

Thursday June 16, 13:50-15:05

- L 102                    Pharmacoepidemiology**  
**Chairs: Mia Madsen & Miia Artama**
- 13:50                    **Education and prescription medicine. A register based study on Danish twins**  
Mia Madsen
- 14:05                    **Socioeconomic determinants of early antidepressant discontinuation in young adults**  
Karolina Andersson Sundell
- 14:20                    **Drug use and falling accidents among persons aged 80 or older residing in elderly people's homes; Results from Swedish national health and social welfare registries.**  
Gudrun Jonasdottir-Bergman
- 14:35                    **The use of psychotropic drugs among persons with intellectual disabilities.**  
Karin Flyckt
- 14:50                    **A comparison of two methods for estimating refill adherence to statins in Sweden**  
Karolina Andersson Sundell
- 15:05-15:35           *Coffee*

## Poster session

Thursday June 16, 10:20-11:30

	<b>Cancer Epidemiology</b>
Jan Ivar Martinsen	<b>Cancer risk among male farmers in the Nordic countries</b>
Andrej M Grjibovski	<b>Incidence and geographic distribution of skin cancers in Northwest Russia, 2000-2008</b>
Andrej M Grjibovski	<b>Epidemiology and Survival of Malignant Brain Tumors in the Arkhangelsk region, Northwest Russia, 2000-2009</b>
Annette K Ersbøll	<b>Methods for estimating the standardised mortality ratio (SMR) – exemplified by death due to cardiovascular disease and lung cancer</b>
Yunxia Lu	<b>Incidence patterns of small bowel cancer in a population-based study in Sweden: Increase of duodenal adenocarcinoma</b>
Kaja Rahu	<b>Cancer incidence and mortality among Estonian Chernobyl cleanup workers: updated analysis 1986-2009</b>
	<b>Cardiovascular Epidemiology</b>
Xinjun Li	<b>Familial transmission of coronary heart disease: an adoption study in a Swedish national cohort</b>
Mikael Lilja	<b>Diabetes epidemic – an approaching tide; data from the Northern Sweden MONICA survey</b>
Marie Eriksson	<b>Comparison of blood pressure measurements between Omron M7 digital automatic blood pressure monitor and Hawksley random-zero sphygmomanometer</b>
Thorhallur I Halldorsson	<b>The association between childhood thinness and attributes of cardiovascular health at adult age</b>
Anna Oudin	<b>Association between daily air pollution levels and emergency hospital visits in Reykjavik</b>
Birgitta Stegmayr	<b>Decreased stroke incidence and improved case fatality 1985-2006. The Northern Sweden MONICA study</b>
	<b>Pharmacoepidemiology</b>
Eveliina Upmeier	<b>Trends of statin use among elderly Finns in 2000-2008: A nation-wide register study</b>
Helga Zoëga	<b>Use of attention-deficit/hyperactivity disorder drugs in the Nordic countries: a population-based comparison study</b>
Päivi Ruokoniemi	<b>Statin Adherence and the Risk of Major Coronary Events in Patients with Diabetes. A Nested Case-Control Study</b>



## Poster session

Thursday June 16, 10:20-11:30

	<b>Psychiatric Epidemiology</b>
Gunilla Martinsson	<b>Estimating mental disorders among older persons – a register-based study</b>
Kristinn Tómasson	<b>Psychosocial work environment and alcohol drinking</b>
Peija Haaramo	<b>Sleep problems and mental health: a register-based study with a 5-year follow-up</b>
Ragnhildur Guðmundsdóttir	<b>Instant evacuation of disaster site and psychological morbidity: 14-month follow-up of Swedish tsunami survivors</b>
Halldóra Viðarsdóttir	<b>Does loss of a spouse increase the risk of cognitive impairment and dementia?</b>
	<b>Reproductive Epidemiology</b>
Andrej M Grjibovski	<b>Early pregnancy body mass index and spontaneous preterm birth in a Russian circumpolar area: a registry-based study</b>
Åse Vikanes	<b>Validity assessment of Hyperemesis Gravidarum diagnosis in the Medical Birth Registry of Norway</b>
Irisa Zile	<b>Epidemiological analysis of prevalence and mortality rate of newborns' Down syndrome in Latvia (2000-2007)</b>
Ulrik Schiøler Kesmodel	<b>Does binge drinking during pregnancy increase the risk of psychomotor deficits at age 5?</b>
Ulrik Schiøler Kesmodel	<b>The effect of alcohol binge drinking in early pregnancy on general intelligence</b>
Sigríður Lára Guðmundsdóttir	<b>Physical activity and menstrual cycle abnormalities. The North-Trøndelag Population Based Health Study</b>
	<b>Increased use and harmonization of Nordic registries for epidemiologic studies</b>
Elisabeth Strandhagen	<b>Swedish National Data Service (SND) – a new service organisation for Swedish medicine and health research</b>
Heidi Wittendorff Jensen	<b>A service for Danish health research in Danish Data Archives (DDA)</b>
	<b>Miscellaneous</b>
Hrefna Gudmundsdottir	<b>The role of kidney function in bone mineral density of the elderly. AGES I study</b>
Jari Linden	<b>The effect of declining dental examination rates on the cross-sectional mean dft/DMFT values</b>

## Participants

Australia	Einarsdottir, Kristjana (kristjana.einarsdottir@uwa.edu.au)
Denmark	Albieri, Vanna (vanna@cancer.dk) Baastrup Nordsborg, Rikke (baastrup@cancer.dk) Ersbøll, Annette Kjær (ake@si-folkesundhed.dk) Kesmodel, Ulrik Schiøler (ukes@soci.au.dk) Madsen, Mia (mimadsen@health.sdu.dk) Nybo Andersen, Anne-Marie (amny@sund.ku.dk) Olsen, Jørn (jo@soci.au.dk) Skytthe, Axel (askytthe@health.sdu.dk) Steding-Jessen, Marianne (steding@cancer.dk) Storm, Hans Henrik (hans@cancer.dk) Wittendorff Jensen, Heidi (hws@dda.dk)
Estonia	Rahu, Mati (mati.rahu@tai.ee) Rahu, Kaja (kaja.rahu@tai.ee)
Finland	Artama, Miia (miia.artama@thl.fi) Gissler, Mika (mika.gissler@thl.fi) Haaramo, Peija (peija.haaramo@helsinki.fi) Haukka, Jari (jari.haukka@helsinki.fi) Järvelin, Marjo-Riitta (m.jarvelin@imperial.ac.uk) Johnson, Marianne (marianne.johnson@rekisteritutkimus.fi) Klemetti, Reija (reija.klemetti@thl.fi) Korhonen, Maarit Jaana (maakor@utu.fi) Laaksonen, Mikko (mikko.t.laaksonen@helsinki.fi) Lallukka, Tea (tea.lallukka@helsinki.fi) Linden, Jari (jari.linden@utu.fi) Notkola, Irma-Leena (irma-leena.notkola@rekisteritutkimus.fi) Pukkala, Eero (eero.pukkala@cancer.fi) Ruokoniemi, Päivi (paivi.ruokoniemi@utu.fi) Sund, Reijo (reijo.sund@thl.fi) Upmeier, Eveliina (eveliina.upmeier@turku.fi)
Iceland	Aspelund, Thor (aspelund@hjarta.is) Ásgeirsdóttir, Hanna (hanna@landlaeknir.is) Carlsen, Hanne Krage (hkc1@hi.is) Einarsson, Ólafur (olafur@landlaeknir.is) Eiríksdóttir, Guðný (gudny@hjarta.is) Gísladóttir, Agnes (agnesg@hi.is) Gíslason, Gauti (gauti@hjarta.is) Gudmundsdóttir, Ragnhildur (rag16@hi.is) Guðmundsdóttir, Sigríður Lára (sigridur.gudmundsdottir@svt.ntnu.no) Gudmundsdóttir, Hrefna (hrefnag@landspitali.is) Guðmundsson, Sigurður (sigurdur@hi.is) Gunnarsdóttir, Valgerður (valgerdur.gunnarsdottir@vel.is) Gunnlaugsson, Geir (geir@landlaeknir.is) Guðfinnsdóttir, Guðrún Kristín (gudkr@landlaeknir.is) Halldórsson, Þórhallur Ingi (tih@hi.is) Haraldsdóttir, Ragnheiður (ragnheidur@krabb.is) Haraldsdóttir, Sigríður (sigridur.haraldsdottir@gmail.com) Hauksdóttir, Arna (arnah@hi.is) Imai, Cindy (cmi1@hi.is) Jónsdóttir, Anna (annajon@krabb.is) Jónsdóttir, Lilja Sigrún (lilja.jonsdottir@landlaeknir.is) Jónsson, Kristinn (kristinn@landlaeknir.is) Magnusson, Kristján (ktm@hi.is) Kjartansdóttir, Lilja Bjarklind (lilja@landlaeknir.is) Ólafsdóttir, Guðríður Helga (gudridur@krabb.is) Ólafsdóttir, Elínborg J. (ella@krabb.is) Skuladóttir, Halla (hallasku@landspitali.is) Steingrímsson, Steinn (steinnstein@gmail.com) Sveinsson, Þórarinn (thorasve@hi.is) Thorgeirsson, Tryggvi (tryggvi.thorgeirsson@gmail.com) Torfadóttir, Jóhanna E (jet1@hi.is) Tómasson, Kristinn (kristinn@ver.is) Tryggvadóttir, Laufey (laufeyt@krabb.is) Valdimarsdóttir, Unnur A (unnurav@hi.is) Viðarsdóttir, Halldóra (halldvi@hi.is) Þórsdóttir, Inga (ingathor@landspitali.is) Sigurðardóttir, Lára (lara@sessionimpossible.com)
Latvia	Zile, Irisa (irisazile@inbox.lv)
Norway	Arntzen, Annett (AA@hive.no) Bakketeig, Leiv (leiv.bakketeig@fhi.no)

Norway

Blix, Ellen (ellen.blix@unn.no)  
 Bruun, Tone (tone.bruun@fhi.no)  
 Espehaug, Birgitte (birgitte.espehaug@helse-bergen.no)  
 Fenstad, Anne Marie (Anne.Marie.Fenstad@helse-bergen.no)  
 Grjibovski, Andrej (andrei.grjibovski@fhi.no)  
 Hagen, Elisabeth (ehag@fhi.no)  
 Håberg, Siri Eldevik (siri.haberg@fhi.no)  
 Johnsen, Roar (roar.johnsen@ntnu.no)  
 Martinsen, Jan Ivar (jim@krefregisteret.no)  
 Molden, Tor (tor.molden@gmail.com)  
 Steingrimsdóttir, Ólöf Anna (Olof.Anna.Steingrimsdottir@fhi.no)  
 Stenehjem, Jo (jo.stenehjem@krefregisteret.no)  
 Stoltenberg, Camilla (camilla.stoltenberg@fhi.no)  
 Sulo, Gerhard (gerhard.sulo@isf.uib.no)  
 Tell, Grethe (grethe.tell@isf.uib.no)  
 Tom Ivar Lund, Nilsen (tom.nilsen@svt.ntnu.no)  
 Trogstad, Lill (lill.trogstad@fhi.no)  
 Roland, Elsa (role@uus.no)  
 Rosvold, Trude (trude.rosvold@vestreviken.no)  
 Svensson, Elisabeth (elisabeth.svensson@fhi.no)  
 Vikanes, Åse (ase.vigdis.vikanes@fhi.no)  
 Vollset, Stein Emil (steinemil.vollset@fhi.no)

Sweden

Ivarsson, Per (per.ivarsson@medicin.umu.se)  
 Ahlbom, Anders (anders.ahlbom@ki.se)  
 Almqvist Malmros, Catarina (catarina.almqvist@ki.se)  
 Andersson Sundell, Karolina (karolina.a.sundell@nhv.se)  
 Bennet, Anna (Anna.Bennet@ki.se)  
 Berglund, Anita (anita.berglund@ki.se)  
 Dickman, Paul (paul.dickman@ki.se)  
 Dietrich, Caroline (caroline.dietrich@ki.se)  
 Ekberg, Sara (sara.ekberg@ki.se)  
 Eliasson, Mats (mats.eliasson@nll.se)  
 Eriksson, Marie (marie.eriksson@medicin.umu.se)  
 Fall, Katja (Katja.Fall@gmail.com)  
 Fang, Fang (Fang.Fang@ki.se)  
 Feychting, Maria (Maria.Feychting@ki.se)  
 Flyckt, Karin (karin.flyckt@socialstyrelsen.se)  
 Henriksson, Karin M (karin.henriksson@med.lu.se)  
 Holmén, Anders (anders.holmen@lthalland.se)  
 Holmström, Anna (anna.holmstrom@foi.se)  
 Isaksson, Rose-Marie (rose-marie.isaksson@nll.se)  
 Jonasdottir Bergman, Gudrun (gudrun.jonasdottir-bergman@socialstyrelsen.se)  
 Jonsson, Ulf (ulf.jonsson@ki.se)  
 Köster, Max (max.koster@socialstyrelsen.se)  
 Lilja, Mikael (mikael.lilja@ll.se)  
 Li, Xinjun (Xinjun.Li@med.lu.se)  
 Ljung, Rickard (rickard.ljung@socialstyrelsen.se)  
 Lu, Yunxia (yunxia.lu@ki.se)  
 Lundblad, Dan (dan.lundblad@nll.se)  
 Lundholm, Cecilia (cecilia.lundholm@ki.se)  
 Lundqvist, Robert (robert.lundqvist@nll.se)  
 Marklund, Staffan (staffan.marklund@ki.se)  
 Martinsson, Gunilla (gunilla.martinsson@mdh.se)  
 Mittendorfer Rutz, Ellenor (ellenor.mittendorfer-rutz@ki.se)  
 Modig, Lars (lars.modig@gmail.com)  
 Olafsdottir, Helga Sól (helga.olafsdottir@nhv.se)  
 Oudin, Anna (anna.oudin@envmed.umu.se)  
 Oudin Åström, Daniel (daniel.astrom@envmed.umu.se)  
 Reilly, Marie (marie.reilly@ki.se)  
 Ringbäck Weitoft, Gunilla (Gunilla.Ringback@socialstyrelsen.se)  
 Rittner, Ralf (ralf.rittner@med.lu.se)  
 Ruikka, Karin (Karin.Ruikka@nll.se)  
 Rönnberg, Gunborg (gunborg.ronnberg@vll.se)  
 Stegmayr, Birgitta (Birgitta.Stegmayr@socialstyrelsen.se)  
 Stenbeck, Magnus (magnus.stenbeck@telia.com)  
 Strandhagen, Elisabeth (elisabeth.strandhagen@gu.se)  
 Strömberg, Ulf (ulf.a.stromberg@regionhalland.se)  
 Svedberg, Pia (pia.svedberg@ki.se)  
 Örtqvist, Anne (anne.ortqvist@ki.se)

USA

Zoega, Helga (helgazoega@gmail.com)

# Map of Reykjavik

Points of Interest for Epidemiology Congress 2011

- A Congress Venue: Háskólatorg
- B Radisson BLU Saga Hotel
- C Hotel Reykjavik Centrum
- D Metropolitan Hotel
- E Reykjavik City Center
- F Harpa Concert Hall
- G Reykjavik Main Shopping Street
- H Hallgrímskirkja, Church





## Map of conference area

- 1. floor - conference rooms
- 2. floor - Háma, cafeteria

